

PLAN SHOWING THE PROPOSED RESIDENTIAL BUILDING AT NEW DOOR NO. 85, OLD NO. 30 PLOT NO. D-128, T.S. NO. 9 IN BLOCK NO. 70 OF KODAMBAKKAM VILLAGE, 1ST AVENUE, ASHOK NAGAR, CHENNAI - 83.

CMDA B/1/11 NO. 1
C. No. B2/299/13/03
DIV NO. 122 ZONE VII

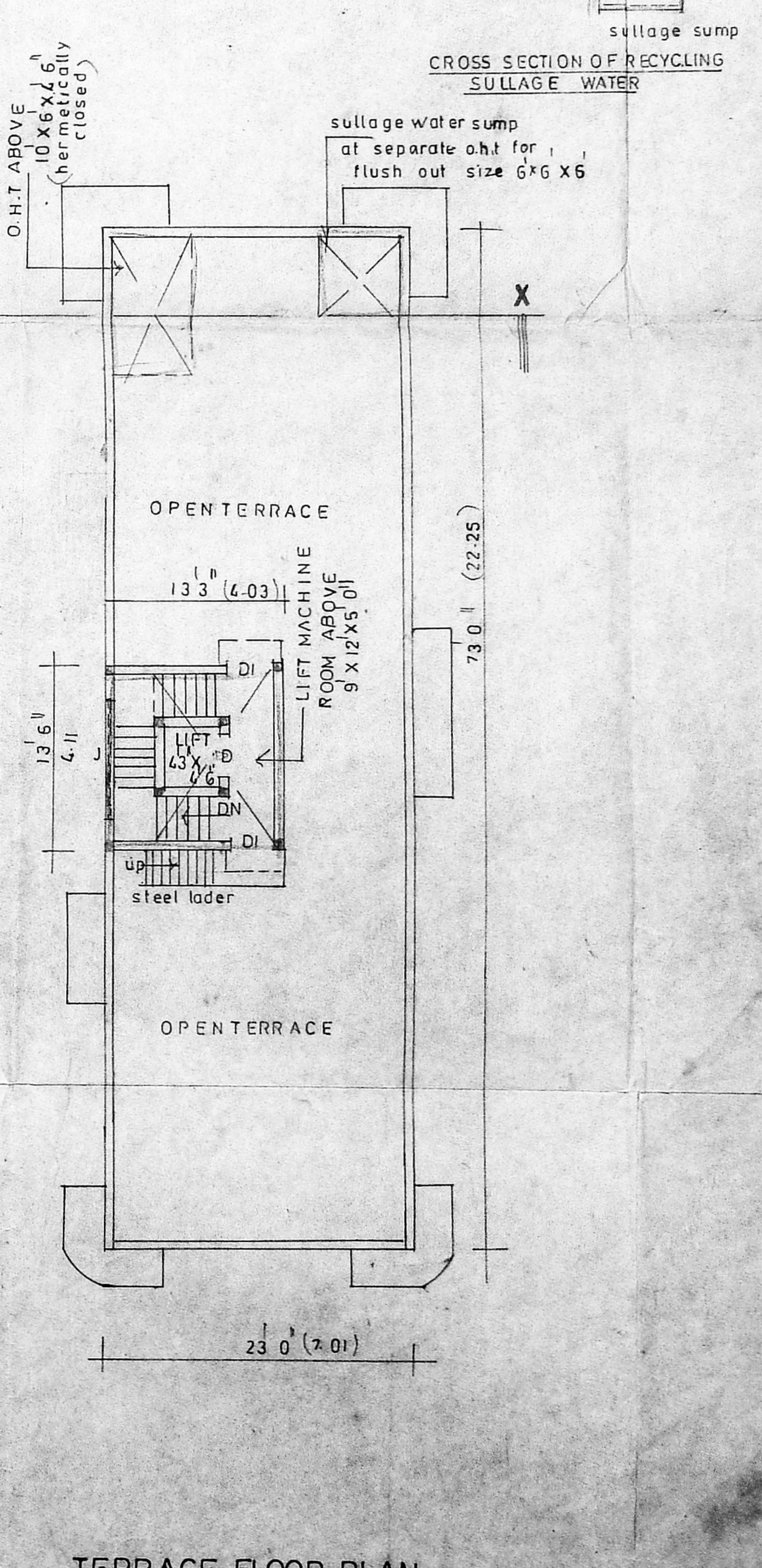
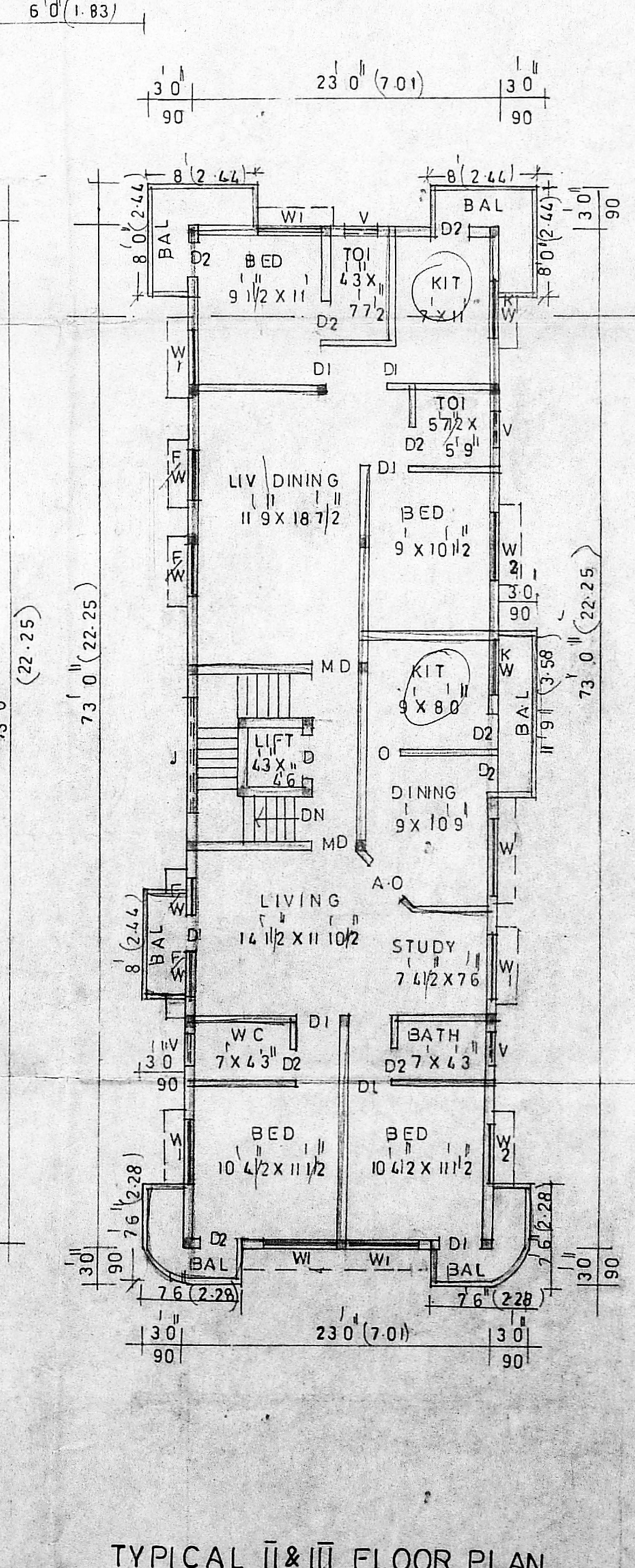
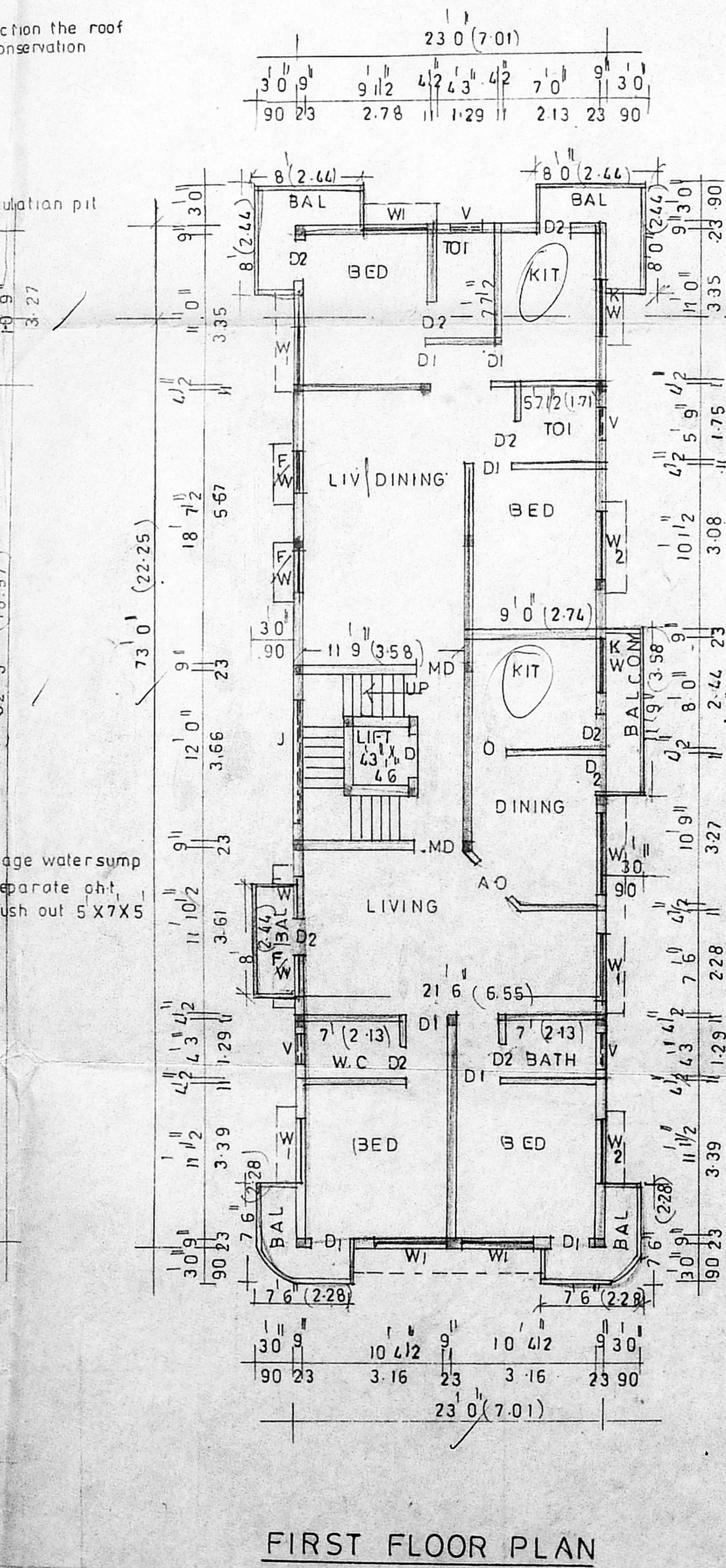
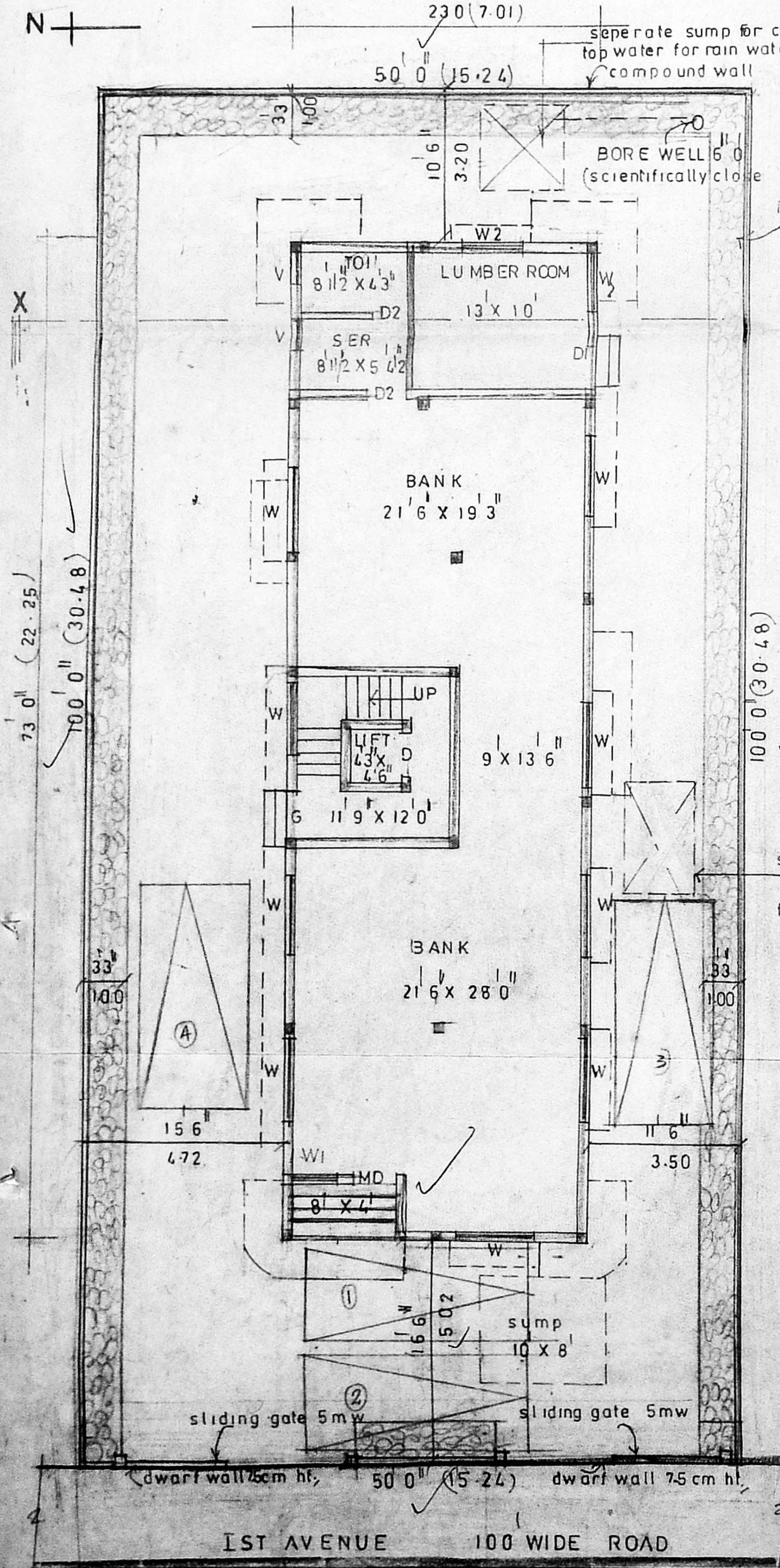
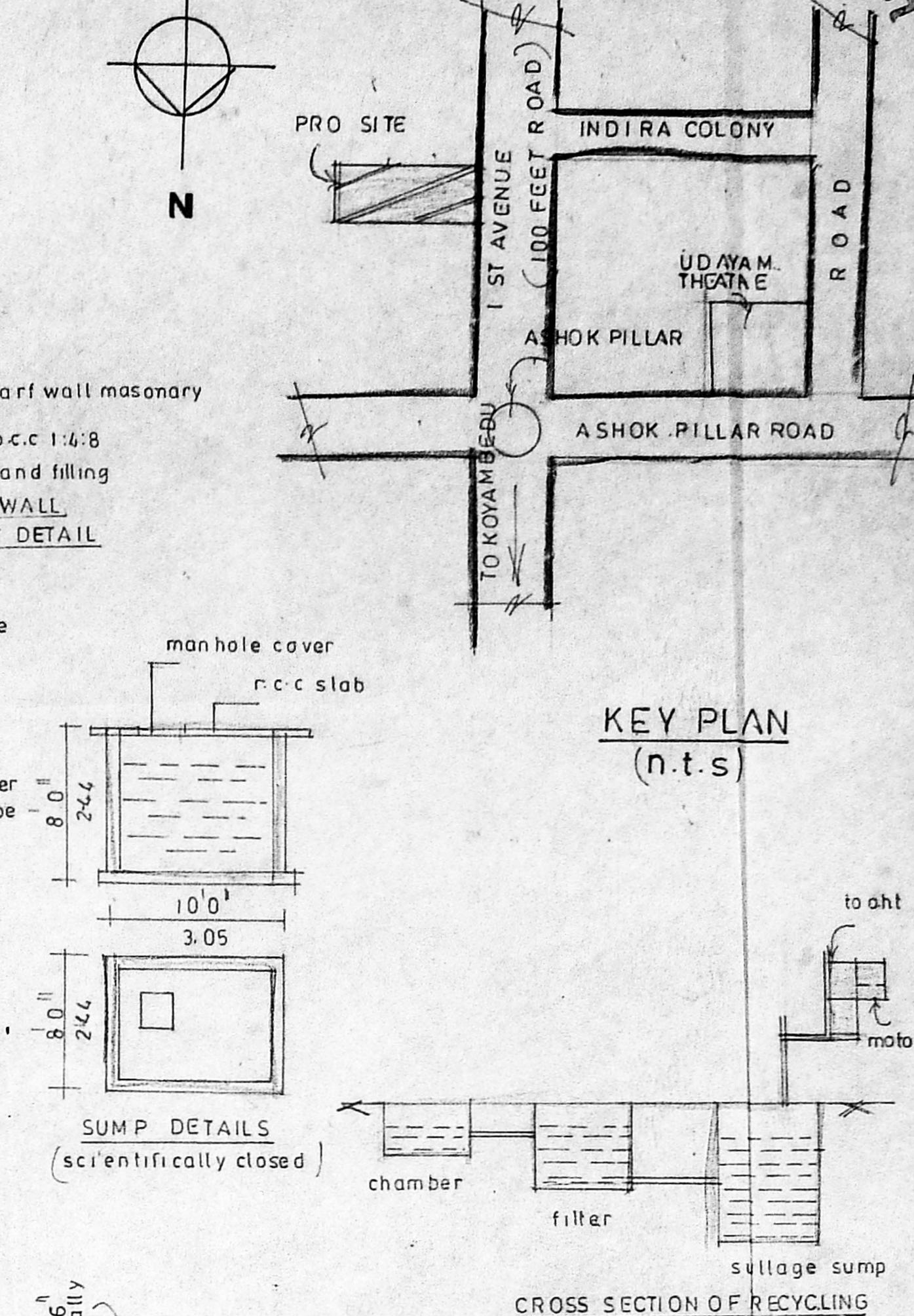
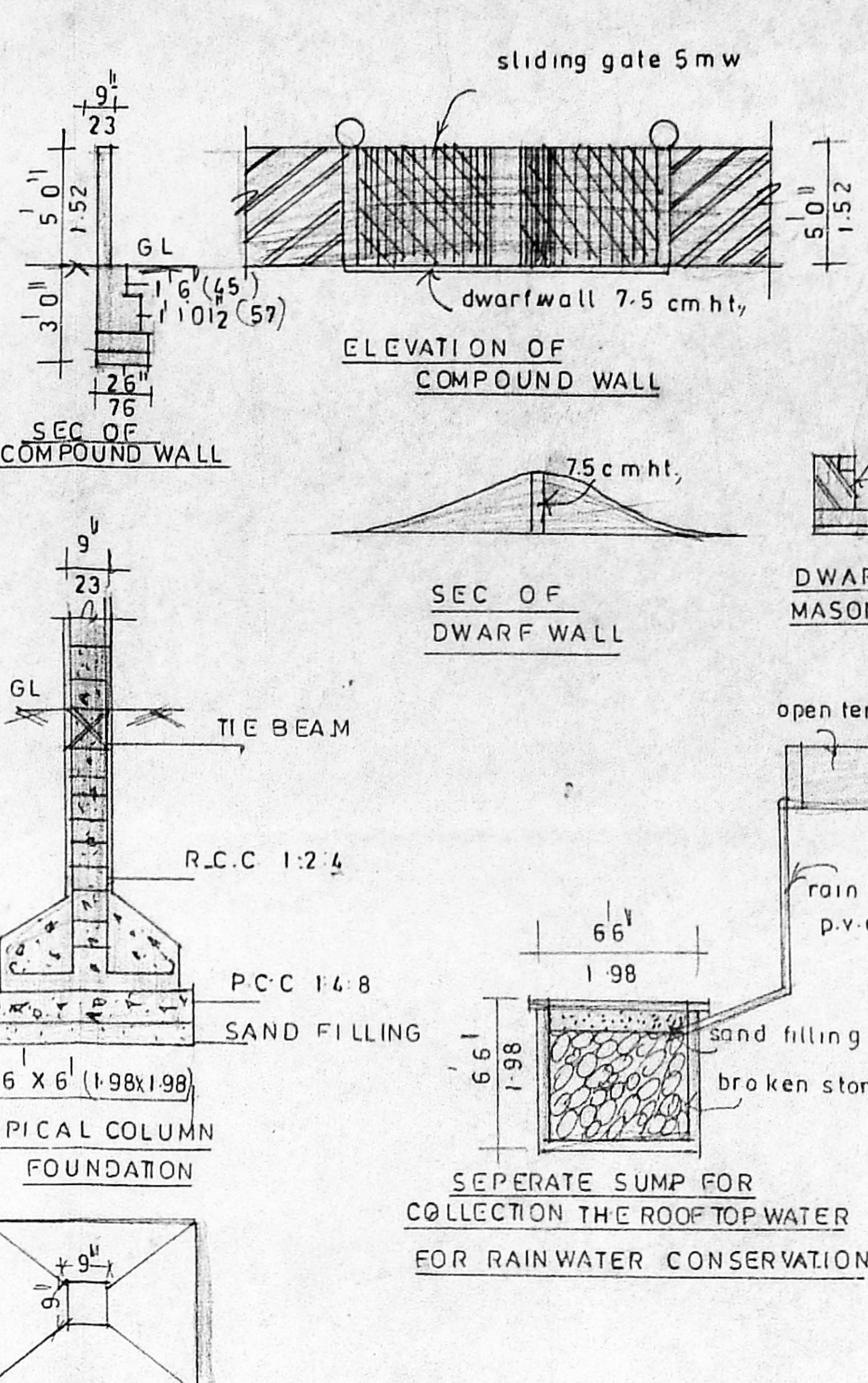
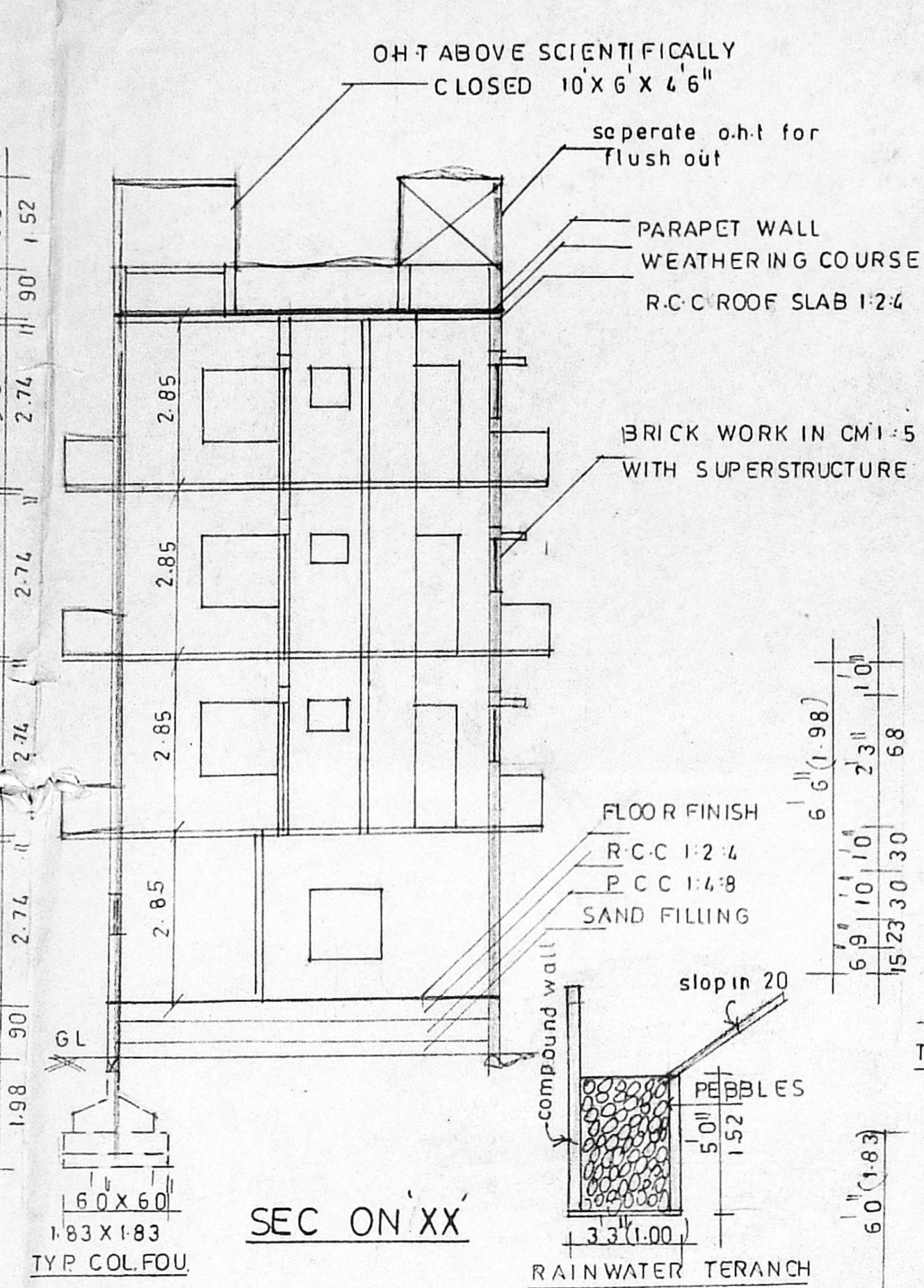
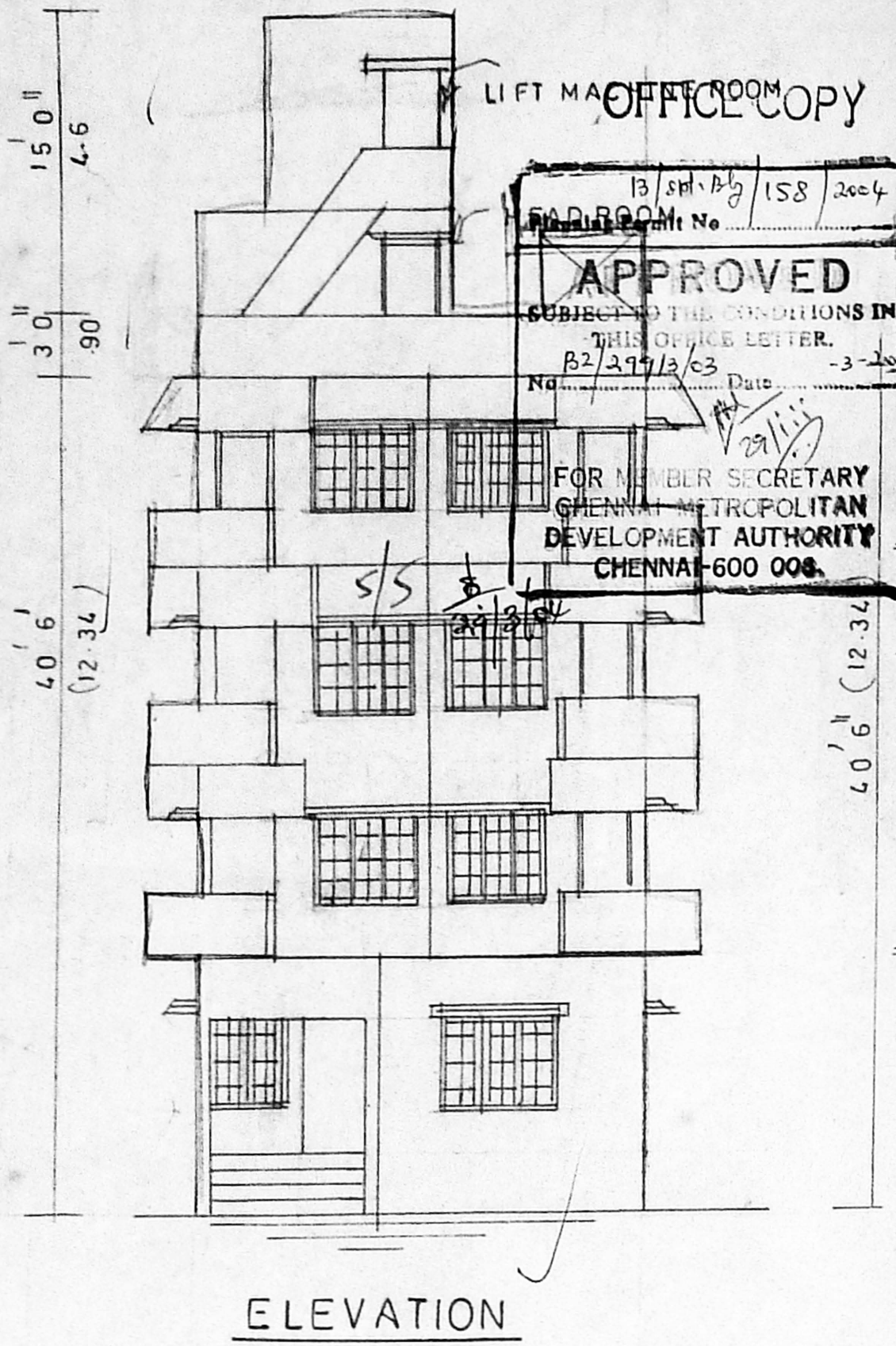

SCALE 1" = 80' (1:100)

REFERENCE	DESCRIPTION	SIZE
MD	MAIN DOOR	33' X 7'0"
D1	DOOR	30' X 7'0"
D2	DOOR	26' X 7'0"
W	WINDOW	60' X 4'6"
W1	WINDOW	50' X 4'6"
W2	WINDOW	40' X 4'6"
FW	FRENCH WINDOW	30' X 7'0"
KW	KITCHEN WINDOW	40' X 30"
V	VENTILATOR	26' X 2'0"
J	JOLLY	90' X 50"

COLOUR INDEX

PROPOSED	(Symbol)
ROAD	(Symbol)
BOUNDARY	(Symbol)

AREA DETAILS

	sq. ft.	m ²
PLOT EXTENT	5000	464.68
GROUND FLOOR	1679.00	156.04
FIRST	1888.25	175.48
SECOND	1888.25	175.48
THIRD	1888.25	175.48
TOTAL AREA	7343.75	682.50
PLOT COVERAGE	37.76 %	
F.S.I	1.46	
HEAD ROOM	178.87	16.62

S. Maheswari
OWNER

S. ATHIYANAN, B.E.
Class-I. Licensed Surveyor - No. 192
Corporation of Chennai
5, Nallur Street, T. Nagar,
Chennai - 12. Phone - 2815 6824
Mobile 31038440
ENGINEER